

Wall & Ceiling Lining

CPC31220 Certificate III in Wall & Ceiling Lining



Why Choose NEVC for your Apprentice Training Needs?

• Customised to your business needs

Apprentice training and assessment can be flexible and tailored to individual or business needs, built to the way the employer wants. Options include:

- At the college
- In the workplace
- A combination of both

• Purpose built off-job facilities

Our training facilities include two fully operational workshops, fully kitted out to suit what the building industry requires, with enough tools for up to 20 apprentices at any one time.

This allows for all aspects of wall and ceiling apprentice training to be delivered at our site in a simulated workplace environment.

• Low training fees

Tuition Fees are capped at \$1,200 for the life of the Training Contract. This ensures that they are no greater than what the employer is eligible for from the Construction Industry Training Board (CITB), for the Tuition Fees portion of their Apprentice Training Support (ATS) funding.

In addition, there are no fees charged for textbooks – saving approx. \$175.

• Trainers are highly experienced

Our trainers are all qualified workplace trainers/assessors as well as being qualified tradespersons. They include several licenced builders and a finalist in the 2010 Minister's Awards for Excellence, for commitment to Australian Apprenticeships. Our five carpentry trainers have a combined 160 years in the Building Industry.

• Comprehensive RPL Process

Our trainers are committed to recognising an individual's industry knowledge and experience.

Depending on an individual's ability, and their exposure to industry, there is the ability to fast-track many aspects of the training.

• Rolling Intakes

Apprentice training can start at any time throughout the year – no need to wait for a new semester to begin.

• Free White Card training

The Construction Industry Safety Induction Course (White Card) is provided free of charge to all eligible apprentices.

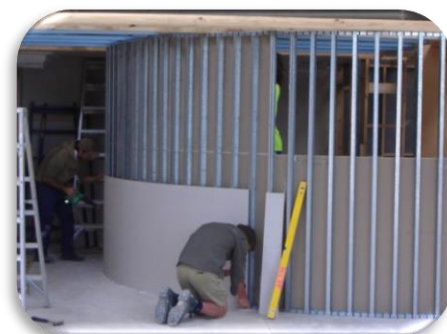

This course is subsidised by the Government of South Australia for eligible participants, visit www.skills.sa.gov.au for Participant Eligibility Criteria.

...we care about outcomes for Apprentices, Employers and the Building Industry



Apprenticeship Training Plan (Sample)

This qualification provides a trade outcome in wall and ceiling lining for residential and commercial construction work. The qualification has core unit of competency requirements that cover common skills for the construction industry, as well as the specialist field of work wall and ceiling liner. Wall and ceiling liners apply and fix linings for non-structural walls and ceilings.

Occupational titles may include:

- Wall and ceiling liner
- Drywaller
- Plasterer

| CPC31220 – Certificate III in Wall and Ceiling Lining | | |
|---|--|---------------|
| <i>(for contracts in excess of 12 months, electives may be negotiated after the core units have been completed or further into the contract to enable apprentices to pursue developing interests)</i> | | |
| Unit Code | Unit Title | Nominal Hours |
| Core Units (22 required) | | |
| CPCCCA3014 | Construct and install bulkheads | 16 |
| CPCCCA3026 | Assemble partitions | 35 |
| CPCCCM2012 | Work safely at heights | 8 |
| CPCCOM1012 | Work effectively and sustainably in the construction industry | 20 |
| CPCCOM1013 | Plan and organise work | 20 |
| CPCCOM1014 | Conduct workplace communication | 20 |
| CPCCOM1015 | Carry out measurements and calculations | 20 |
| CPCCOM2001 | Read and interpret plans and specifications | 36 |
| CPCCPB3001 | Fix standard plasterboard wall sheets | 60 |
| CPCCPB3002 | Fix standard plasterboard ceiling sheets | 60 |
| CPCCPB3003 | Fix battens | 20 |
| CPCCPB3004 | Fix wet area sheets | 20 |
| CPCCPB3005 | Fix ceiling sheets to external protected areas | 40 |
| CPCCPB3006 | Fix fibre cement board | 20 |
| CPCCPB3007 | Apply levels of finish standards to planning and inspection of own work | 40 |
| CPCCPB3008 | Mix plastering compounds | 20 |
| CPCCPB3009 | Finish plasterboard joints manually | 60 |
| CPCCPB3010 | Manually sand plaster work | 16 |
| CPCCPB3012 | Cut and fix paper-faced cornices | 40 |
| CPCCWC3003 | Install dry wall passive fire-rated systems | 40 |
| CPCCWC3004 | Install suspended ceilings | 40 |
| CPCCWHS2001 | Apply WHS requirements, policies and procedures in the construction industry | 20 |
| Electives (7 required) | | |
| CPCCCM2006 | Apply basic levelling procedures | 8 |
| CPCCCM2007 | Use explosive power tools | 16 |
| CPCCPB3018 | Use vacuum and electric sanding equipment to finish plaster work | 60 |
| CPCCPB3020 | Match, mitre and install cast ornamental cornices | 60 |
| CPCCPB3021 | Install and fix residential acoustic plaster products | 40 |
| CPCCPB3022 | Use mechanical jointing equipment to finish joints | 60 |
| CPCCPB3027 | Install ceiling insulation products | 30 |
| Total | | 945 |

